

Teava termica cu aripioare

Baffled Heat Pipe

S3202/ ... (BSMC ...)

Material: Cupru, placat cu staniu

Material: Copper, tin plated

Temperatura de lucru: +5 pana la +175 °C

Working temperature: +5 till +175 °C

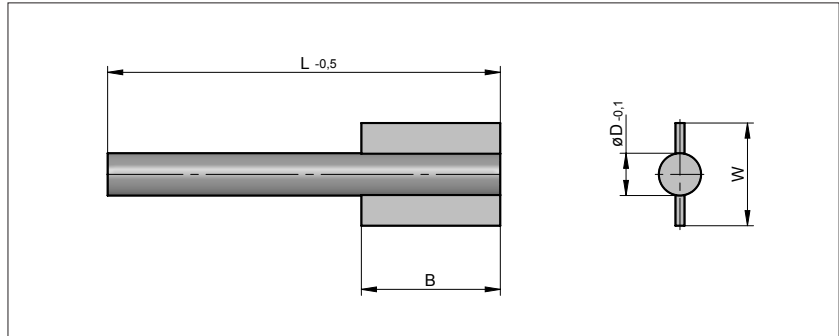

D	L	Nr. / No.
2,5	50	S3202/ 2,5 x 50 x B x W
	60	60 x B x W
	70	70 x B x W
	80	80 x B x W
	100	100 x B x W
	125	125 x B x W
3	50	S3202/ 3 x 50 x B x W
	60	60 x B x W
	70	70 x B x W
	80	80 x B x W
	100	100 x B x W
	125	125 x B x W
4	50	S3202/ 4 x 50 x B x W
	60	60 x B x W
	70	70 x B x W
	80	80 x B x W
	100	100 x B x W
	125	125 x B x W
5	50	S3202/ 5 x 50 x B x W
	60	60 x B x W
	70	70 x B x W
	80	80 x B x W
	100	100 x B x W
	125	125 x B x W
6	50	S3202/ 6 x 50 x B x W
	60	60 x B x W
	70	70 x B x W
	80	80 x B x W
	100	100 x B x W
	125	125 x B x W
8	50	S3202/ 8 x 50 x B x W
	60	60 x B x W
	70	70 x B x W
	80	80 x B x W
	100	100 x B x W
	125	125 x B x W
10	50	S3202/ 10 x 50 x B x W
	60	60 x B x W
	70	70 x B x W
	80	80 x B x W
	100	100 x B x W
	125	125 x B x W
12	50	S3202/ 12 x 50 x B x W
	60	60 x B x W
	70	70 x B x W
	80	80 x B x W
	100	100 x B x W
	125	125 x B x W

D	L	Nr. / No.
6	50	S3202/ 6 x 50 x B x W
	60	60 x B x W
	70	70 x B x W
	80	80 x B x W
	100	100 x B x W
	125	125 x B x W
8	50	S3202/ 8 x 50 x B x W
	60	60 x B x W
	70	70 x B x W
	80	80 x B x W
	100	100 x B x W
	125	125 x B x W
10	50	S3202/ 10 x 50 x B x W
	60	60 x B x W
	70	70 x B x W
	80	80 x B x W
	100	100 x B x W
	125	125 x B x W
12	50	S3202/ 12 x 50 x B x W
	60	60 x B x W
	70	70 x B x W
	80	80 x B x W
	100	100 x B x W
	125	125 x B x W

Alte dimensiuni la cerere.

Other dimensions on request.

Va rugam sa anexati dimensiunile dorite pentru **B** si **W** la numarul de comanda.

Please attach the desired dimensions for **B** and **W** to the order number.